

SAPATAS:  
ESCALA: 1/50

SA01, SA02, SA 03, SA04, SA05, SA07,  
SA08, SA09, SA10, SA11:

Sapata	Ø 10 mm CA-50 (M)	Ø 5 mm CA-60 (M)
SA 01	18,80 m	5,10 m
SA 02	18,80 m	5,10 m
SA 03	18,80 m	5,10 m
SA 04	18,80 m	5,10 m
SA 05	18,80 m	5,10 m
SA 06	20,92 m	8,50 m
SA 07	18,80 m	5,10 m
SA 08	18,80 m	5,10 m
SA 09	18,80 m	5,10 m
SA 10	18,80 m	5,10 m
SA 11	18,80 m	5,10 m
SA 12	20,92 m	8,50 m
SA 13	24,75 m	12,75 m
SA 14	24,75 m	12,75 m
SA 15	24,75 m	12,75 m
SA 16	24,75 m	12,75 m
SA 17	24,75 m	12,75 m
TOTAL	353,59 m	131,75 m

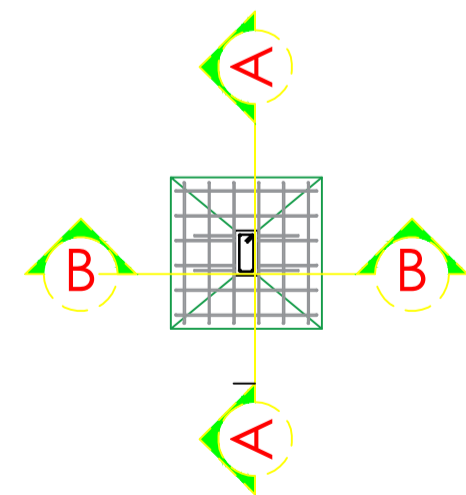

SEÇÃO AA:

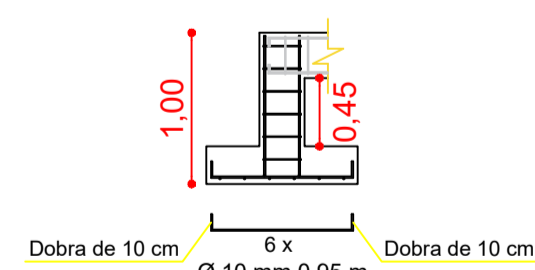

SEÇÃO BB:

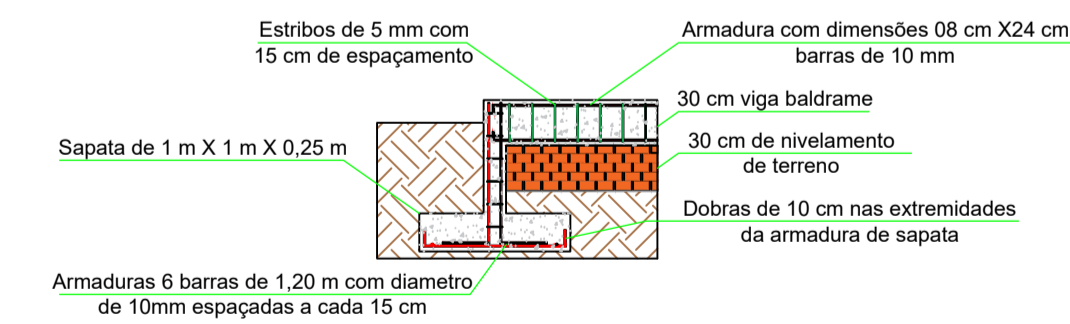
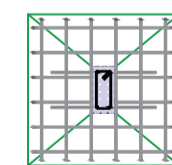
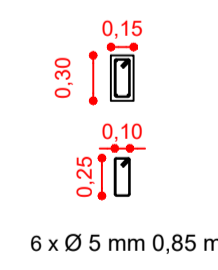
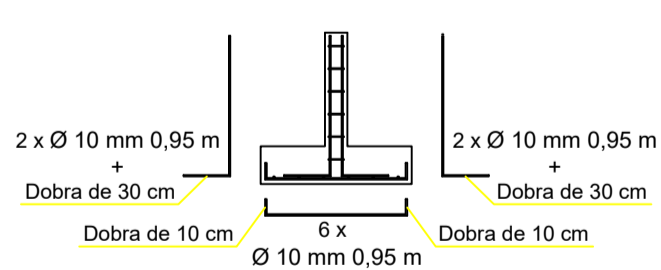

SA13, SA14, SA15, SA16, SA17:

SA06, SA012:

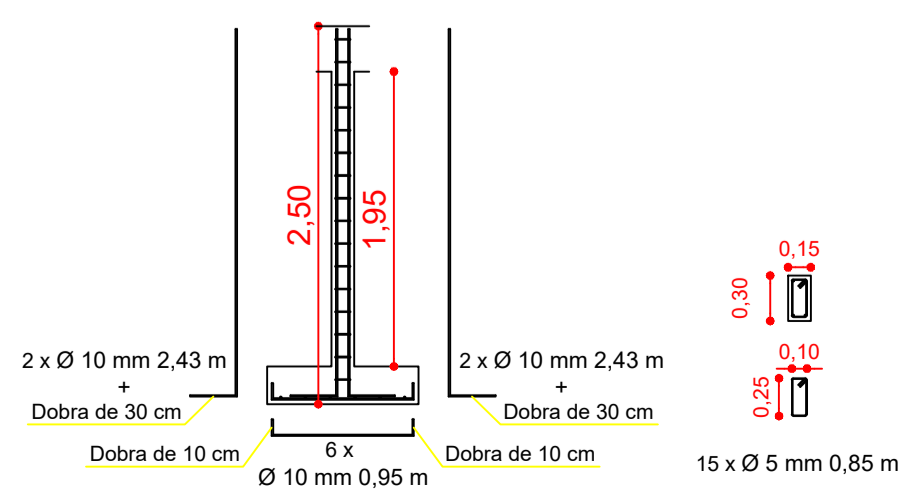
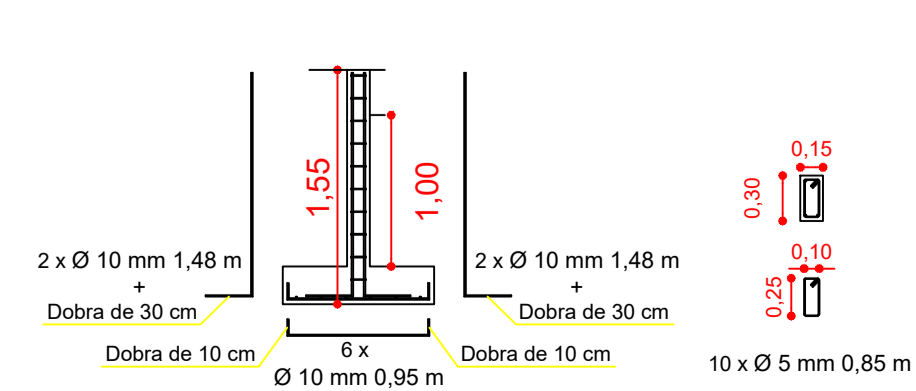

**BOLL**  
ENGENHARIA E CONSTRUÇÃO

Rua Roque Gonzales nº364  
Telefone Fixo (whats): (055) 2032 - 0234  
e-mail: boll.engenhariaeconstrucao@gmail.com

<p><b>Obra:</b> Pista de Skate</p> <p><b>Local:</b> Rua Olávo Bilac, Bairro Pindorama, Três Passos/RS</p> <p><b>Assunto:</b> Sapatas, estrutural de sapatas e quantitativo de aço</p> <p>Responsável técnico: Eng. Civil. Alécio Ananias Boll CREA/RS 243218</p> <p>Cliente/Proprietário: Município de Três Passos CNPJ: 87.613.188/0001-21</p>	<p><b>Área:</b></p> <p>Área do lote 31: 392,00 m<sup>2</sup></p> <p>Área do lote 32: 392,00 m<sup>2</sup></p> <p>Área do lote 33: 392,00 m<sup>2</sup></p> <p>Área total da construção: 480,00 m<sup>2</sup></p> <p>Escala: 1/50</p> <p>Data: Janeiro de 2023</p> <p>Desenho: Fabricio Boll</p> <p>Prancha: <b>04/18</b></p>
---	--